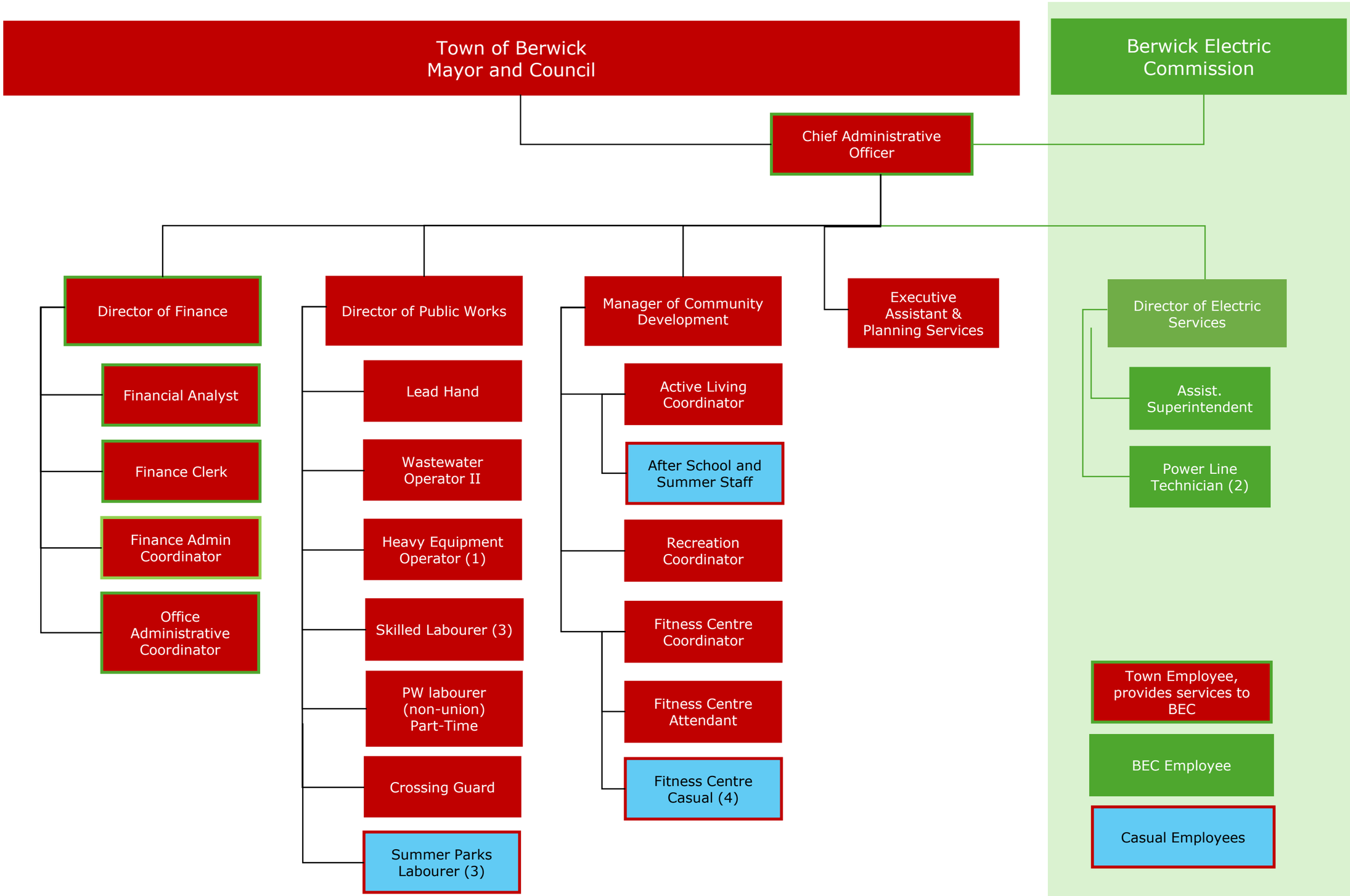
Town of Berwick
Mayor and Council
Berwick Electric Commission
Chief Administrative Officer
Director of Finance
Financial Analyst
Finance Clerk
Finance Admin Coordinator
Office Administrative Coordinator
Director of Public Works
Lead Hand
Wastewater Operator II
Heavy Equipment Operator (1)
Skilled Labourer (3)
PW labourer (non-union) Part-Time
Crossing Guard
Summer Parks Labourer (3)
Manager of Community Development
Active Living Coordinator
After School and Summer Staff
Recreation Coordinator
Fitness Centre Coordinator
Fitness Centre Attendant
Fitness Centre Casual (4)
Executive Assistant & Planning Services
Director of Electric Services
Assist. Superintendent
Power Line Technician (2)
Town Employee, provides services to BEC
BEC Employee
Casual Employees